developing accurate pitching/ starting singing in parts

keystage 1
songoing skills
autumn 2011

Hey Ho
CD track 11

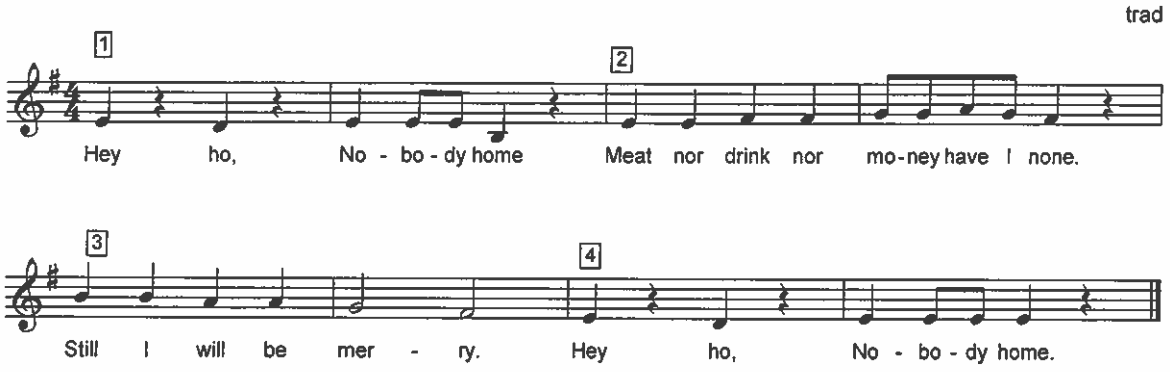

How it works

A simple tune that works as a satisfying round.

There are four phrases - beware of phrases one and four, they are very similar, but slightly different. This will probably need to be worked on, maybe using some actions to re-inforce the movements of the melody.
eg

the first "nobody home" head head-head shoulders
the final "nobody home" head head-head head

Don't rush into a round, build it up gradually, with one group repeating a phrase eg "meat nor drink nor money have I none" and adding another repeated phrase to it. This will help the children hear how they fit together and it will all make more sense when they sing the whole thing.

camdenmusic