

New End 2

Ziggy

♩ = 120

1. Sopranino / Treble

2. Descant / G Bass

3. Treble

4. Tenor / G Bass (Bass)

5. bass

Sopranino

G Bass

Tr. Rec.

T. Rec.

Tr. Rec.

D. Rec.

B. Rec.

Tenor

5

Tr. Rec.

T. Rec.

Tr. Rec.

D. Rec.

B. Rec.

8

Tr. Rec.

T. Rec.

Tr. Rec.

D. Rec.

B. Rec.

Descant

10

Tr. Rec.

T. Rec.

Tr. Rec.

D. Rec.

B. Rec.

12

Tr. Rec.

T. Rec.

Tr. Rec.

D. Rec.

B. Rec.

14

Tr. Rec.

T. Rec.

Tr. Rec.

D. Rec.

B. Rec.

16

Tr. Rec.

T. Rec.

Tr. Rec.

D. Rec.

B. Rec.

G bass (or bass)

18

Tr. Rec.

T. Rec.

Tr. Rec.

D. Rec.

B. Rec.

20

Tr. Rec.

T. Rec.

Tr. Rec.

D. Rec.

B. Rec.

22

Tr. Rec.

T. Rec.

Tr. Rec.

D. Rec.

B. Rec.

24

Tr. Rec.

T. Rec.

Tr. Rec.

D. Rec.

B. Rec.

27

Tr. Rec.

T. Rec.

Tr. Rec.

D. Rec.

B. Rec.

Treble

Tenor

29

Tr. Rec.

T. Rec.

Tr. Rec.

D. Rec.

B. Rec.

31

Tr. Rec.

T. Rec.

Tr. Rec.

D. Rec.

B. Rec.

1. Sopranino / Treble

New End 2

Ziggy

♩ = 120

Sopranino

New End 2

2. Descant / G Bass

♩ = 120
G Bass

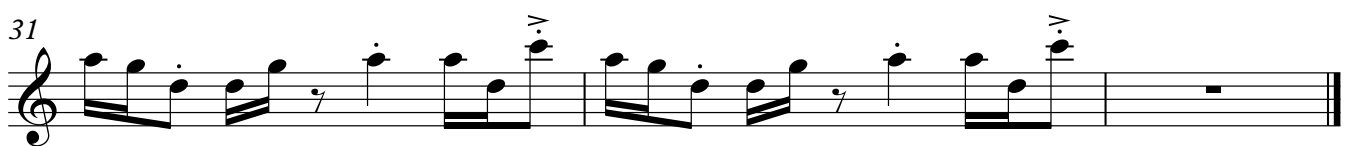
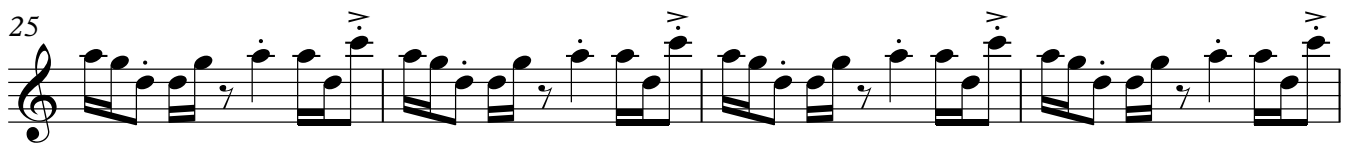
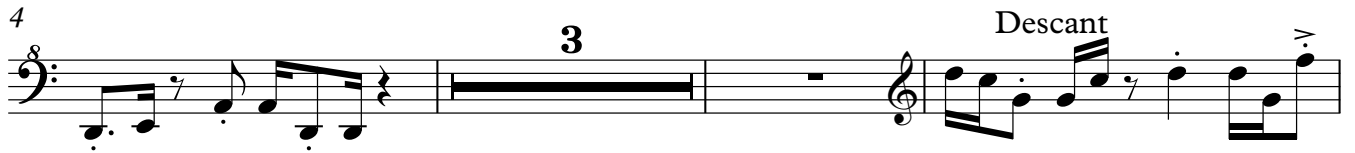

New End 2

3. Treble

$\text{♩} = 120$

4

8

11

4

18

22

26

30

New End 2

4. Tenor / G Bass (Bass)

♩ = 120

3 Tenor

7

10

16 G bass (or bass)

20

24 3 Tenor

30

New End 2

5. bass

♩ = 120

