

Rosary 2

POLA

♩ = 82

Sopranino

tenor

bass

g bass

3

Sopranino

tenor

bass

g bass

5

Sopranino

tenor

bass

g bass

7

Sopranino

tenor

bass

g bass

9

Sopranino

tenor

bass

g bass

11

Sopranino

tenor

bass

g bass

13

Sopranino

tenor

bass

g bass

15

Sopranino

tenor

bass

g bass

17

Sopranino

tenor

bass

g bass

19

Sopranino

tenor

bass

g bass

Rosary 2

Sopranino

POLA

♩ = 82

2

6

15

18

Rosary 2

tenor

POLA

$\text{♩} = 82$

5

8

11

2

16

19

Rosary 2

bass

POLA

♩ = 82

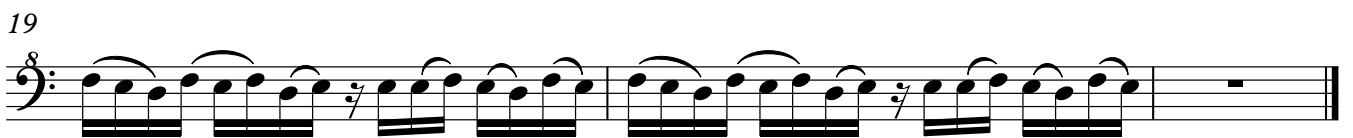

Rosary 2

g bass

POLA

♩ = 82

4

8

12

15

18