

Rosary Pelicans

ISABELLE

$\text{♩} = 170$

Descant

Treble

Tenor

Bass

3

D. Rec.

Tr. Rec.

T. Rec.

B. Rec.

5

D. Rec.

Tr. Rec.

T. Rec.

B. Rec.

8

D. Rec.

Tr. Rec.

T. Rec.

B. Rec.

10

D. Rec.

Tr. Rec.

T. Rec.

B. Rec.

12

D. Rec.

Tr. Rec.

T. Rec.

B. Rec.

14

D. Rec.

Tr. Rec.

T. Rec.

B. Rec.

16

D. Rec.

Tr. Rec.

T. Rec.

B. Rec.

19

D. Rec.

Tr. Rec.

T. Rec.

B. Rec.

22

D. Rec.

Tr. Rec.

T. Rec.

B. Rec.

Descant

Rosary Pelicans

ISABELLE

♩ = 170

2

6

9

12

14

17

20

22

Treble

Rosary Pelicans

ISABELLE

♩=170

6

9

2

13

16

3

22

Tenor

Rosary Pelicans

ISABELLE

$\text{♩} = 170$

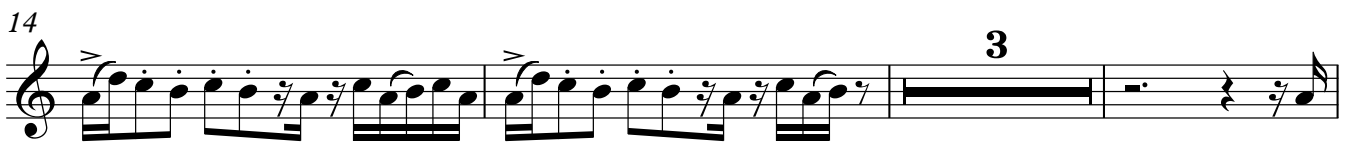

Bass

Rosary Pelicans

ISABELLE

$\text{♩} = 170$

